

PREPARED FOR
BECKY MERWIN
THE RAULAND AGENCY
118 KENOSHA ST.
PO. BOX 159
WALWORTH WI. 53184

PLAT OF SURVEY

-OF-

LOT 1, BLOCK 3 OF ALLYNHURST SUBDIVISION, LOCATED IN THE SOUTHEAST 1/4 OF THE SOUTHWEST 1/4
AND IN THE SOUTHWEST 1/4 OF THE SOUTHWEST 1/4 OF SECTION 17 AND IN THE NORTHWEST 1/4 OF THE
NORTHWEST 1/4 AND IN THE NORTHEAST 1/4 OF THE NORTHWEST 1/4 OF SECTION 20, TOWN 2 NORTH,
RANGE 16 EAST WALWORTH COUNTY, WISCONSIN.

KROTT SURVEYING INC.

N3705 WILLOW BEND LANE
LAKE GENEVA WI. 53147
PHONE # (262)248-3697
FAX # (262)249-0639

C.L. PHOENIX STREET

(66' WIDE)

C.L. ALDER AVENUE

(66' WIDE)

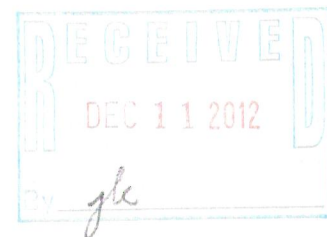
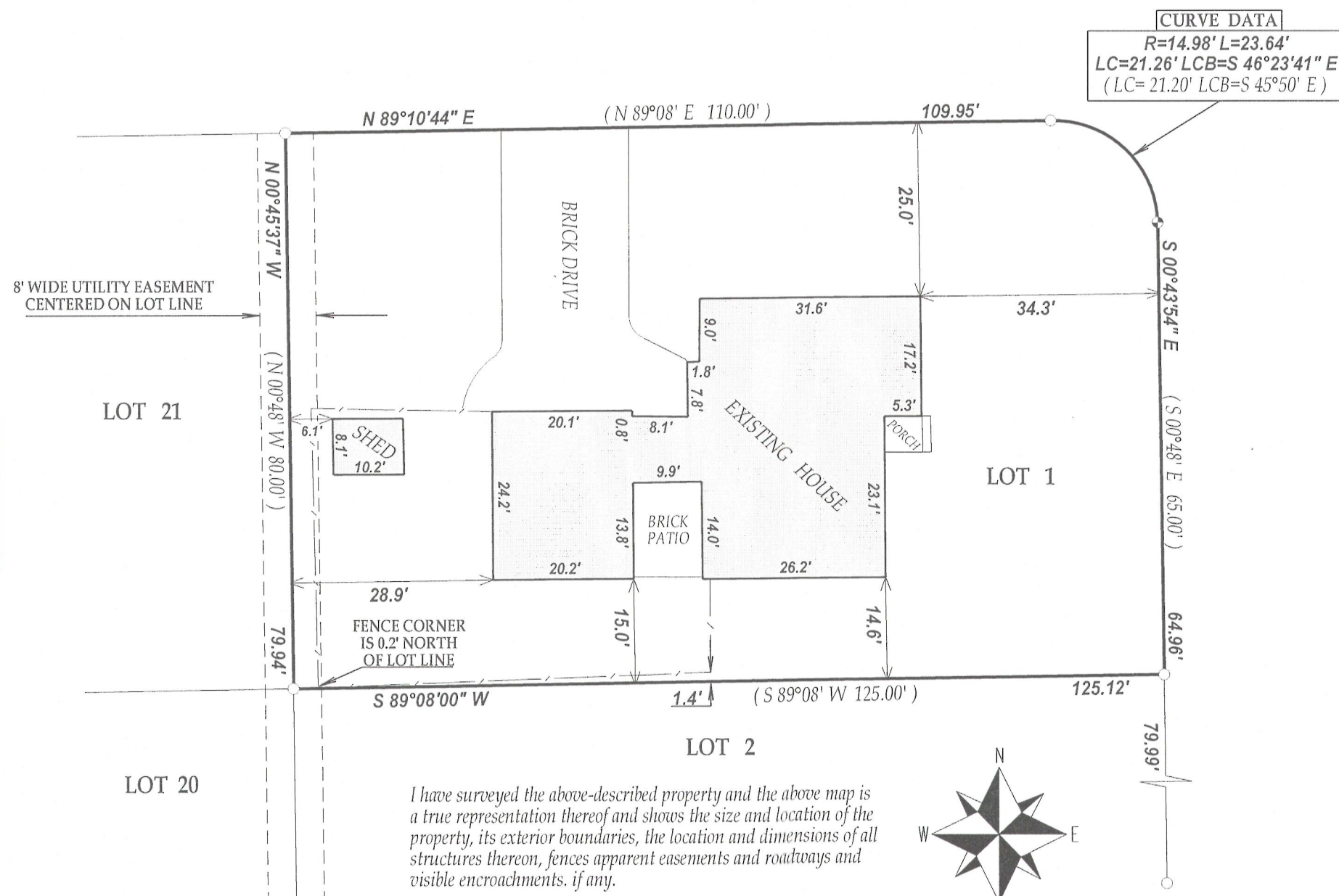

LEGEND

- FOUND IRON PIPE
- FOUND CONCRETE MONUMENT

(XX) RECORDED AS

TAX ID # XAS00020

JOB # 12-123

NOTE: BEARINGS ARE REFERENCED TO THE RECORD PLAT

I have surveyed the above-described property and the above map is a true representation thereof and shows the size and location of the property, its exterior boundaries, the location and dimensions of all structures thereon, fences apparent easements and roadways and visible encroachments, if any.

This survey is made for the exclusive use of the present owners of the property, and also those who purchase, mortgage, or insure the title thereto within one (1) year from date hereof; and as to them I warrant the accuracy of said survey map.

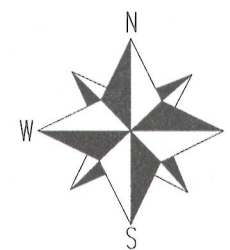

SCALE 1"=20'

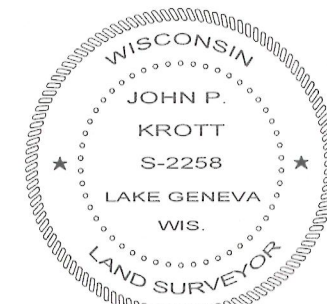
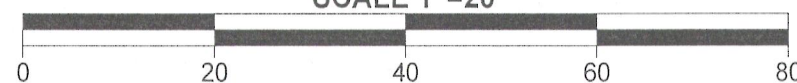

DATED THIS 13th, DAY OF SEPTEMBER, 2012

John P. Krott

JOHN KROTT S - 2258
Wisconsin Registered Land Surveyor
(original if signed in red)

002-2527